

Edwin Scharff museum Neu-Ulm

Petrusplatz 4
89231 Neu-Ulm

Tel: +49(0)731-70502520

esm@neu-ulm.de
www.edwinscharffmuseum.de

Information for guests with cognitive impairments

Information on accessibility was reviewed on August 11, 2021 as part of the quality criteria / system "Tourism for all".

Images of the building/object

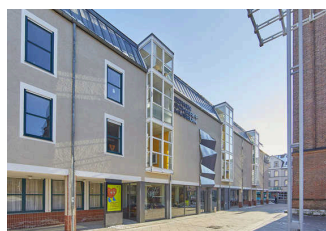

Edwin Scharff
museum Neu-Ulm

©Edwin Scharff Museum

Underground car park Petrusplatz

Underground car park Petrusplatz

There is no company parking available.

The underground car park "Petrusplatz" is located directly at the museum.

Info Public transportation

Bus stop "Petrusplatz"

Additional information only available in German: The bus stop "Petrusplatz" is about 200 meters from the entrance.

Entrance museum and café



Entrance museum
and café

©Angelika Herrmann

Entrance area



Entrance area

©Angelika Herrmann



Entrance area

©Angelika Herrmann

The name or logo of the establishment/facility is not clearly recognizable from the outside.

Ground floor: Cash desk / Shop

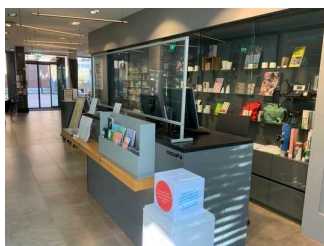

Ground floor: Cash
desk / Shop

©Angelika Herrmann

Entrance area: Cash Desk



Ground floor: Cash
Desk

©Angelika Herrmann

The counter/checkout counter is directly visible from the entrance door.

Entrance area: Shop

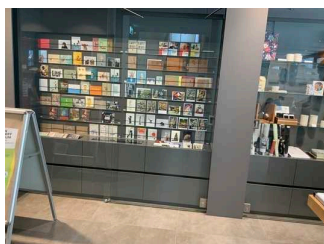

Entrance area: Shop

©Angelika Herrmann



Entrance area: Shop

©Angelika Herrmann

Old building – ground floor: art exhibitions

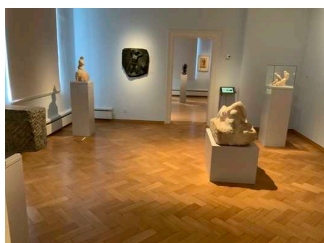

Old building – ground floor: art exhibitions

©Angelika Herrmann

Old building – ground floor: Edwin Scharff collection



Old building – ground floor: Edwin Scharff collection

©Angelika Herrmann



Old building – ground floor: Edwin Scharff collection

©Angelika Herrmann

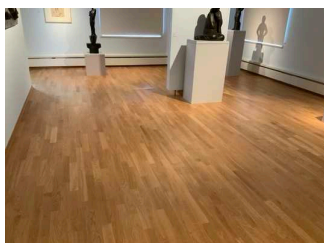

Old building – ground floor: Edwin Scharff collection

©Angelika Herrmann

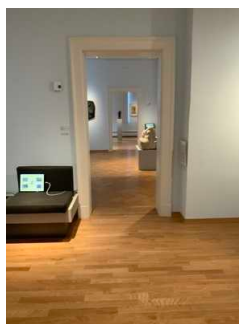

Old building – ground floor: Edwin Scharff collection

©Angelika Herrmann

Information is provided in writing.

Other technical possibilities of information: Mediaguides

Additional information only available in German: One room is accessible via a passageway of 85 cm. Door threshold ramps leading to all rooms bridge a height of 2 cm.

Elevator New building



Elevator New building

©Angelika Herrmann



Elevator New building

©Angelika Herrmann



Elevator New building

©Angelika Herrmann

The operating controls or the signage are neither pictorial nor color-coded.

Weg zwischen Kasse und Treppen sowie Aufzug Neubau

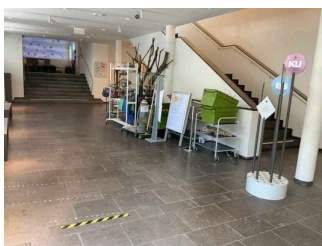

Weg zwischen Kasse
und Treppen sowie
Aufzug Neubau

©Angelika Herrmann

Length of the corridor/way/aisle: 15 m

The objective of the path is within sight.

Old building – Ground floor: door between elevator and exhibition



Old building –
Ground floor: door
between elevator and
exhibition

©Angelika Herrmann

Glass doors are not marked with safety markings.

Old building – 1st floor: special exhibition



Old building –
1st floor: special
exhibition

©Angelika Herrmann

Old building – 1st floor: special exhibition



Old building –
1st floor: special
exhibition

©Angelika Herrmann

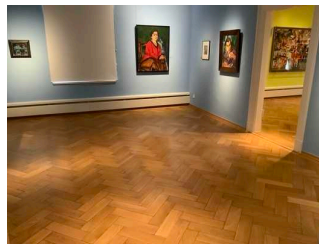

Old building –
1st floor: special
exhibition

©Angelika Herrmann

Information is provided in writing.

Other technical possibilities of information: Mediaguides

Additional information only available in German: Doorstep ramps leading to all rooms bridge a height of 2 cm.

Elevator/lift

Elevator old building



Elevator old building

©Angelika Herrmann



Elevator old building

©Angelika Herrmann

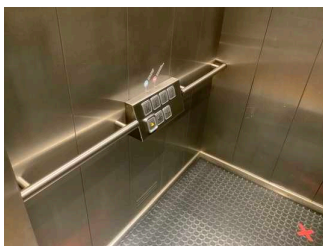

Elevator old building

©Angelika Herrmann

The operating controls or the signage are neither pictorial nor color-coded.

Elevator New building



Elevator New building

©Angelika Herrmann



Elevator New building

©Angelika Herrmann



Elevator New building

©Angelika Herrmann

The operating controls or the signage are neither pictorial nor color-coded.

Weg zwischen Kasse und Treppen sowie Aufzug Neubau



Weg zwischen Kasse
und Treppen sowie
Aufzug Neubau

©Angelika Herrmann

Length of the corridor/way/aisle: 15 m

The objective of the path is within sight.

Old building – Ground floor: door between elevator and exhibition



Old building –
Ground floor: door
between elevator and
exhibition

©Angelika Herrmann

Glass doors are not marked with safety markings.

New building – 1st floor: art exhibitions

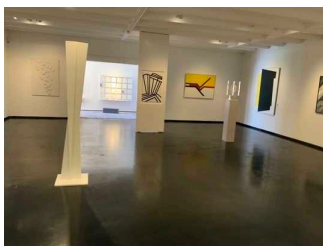

New building – 1st
floor: art exhibitions

©Angelika Herrmann

New building – 1st floor: special exhibition



New building –
1st floor: special
exhibition

©Angelika Herrmann

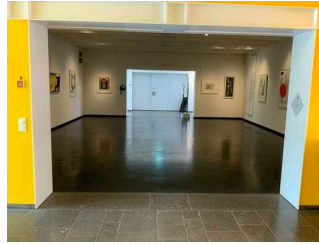

New building –
1st floor: special
exhibition

©Angelika Herrmann

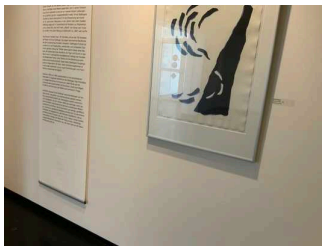

New building –
1st floor: special
exhibition

©Angelika Herrmann

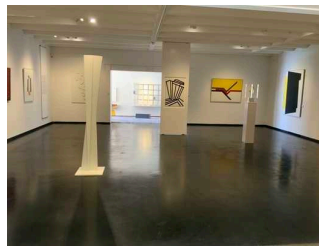

New building –
1st floor: special
exhibition

©Angelika Herrmann

Information is provided in writing.

Elevator New building



Elevator New building

©Angelika Herrmann



Elevator New building

©Angelika Herrmann



Elevator New building

©Angelika Herrmann

The operating controls or the signage are neither pictorial nor color-coded.

Corridor/way/aisle inside

New building – 1st / 2nd / 3rd floor: path between stairs as well as elevator and door to exhibition

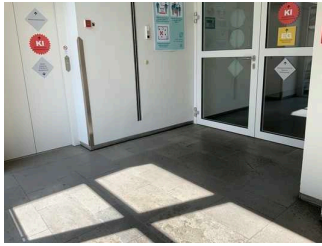

New building – 1st /
2nd / 3rd floor: path
between stairs as well
as elevator and door
to exhibition

©Angelika Herrmann

Length of the corridor/way/aisle: 3 m

The objective of the path is within sight.

Additional information only available in German: Identical construction on all floors in the new building

Weg zwischen Kasse und Treppen sowie Aufzug Neubau

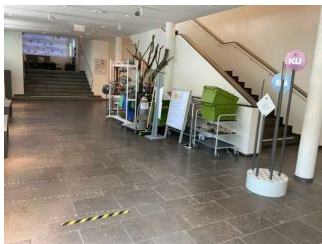

Weg zwischen Kasse
und Treppen sowie
Aufzug Neubau

©Angelika Herrmann

Length of the corridor/way/aisle: 15 m

The objective of the path is within sight.

New building – 2nd floor: children's museum



New building – 2nd
floor: children's
museum

©Angelika Herrmann

New building – 2nd floor: children's museum

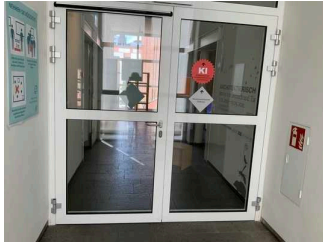

New building – 2nd floor: children's museum

©Angelika Herrmann



New building – 2nd floor: children's museum

©Angelika Herrmann



New building – 2nd floor: children's museum

©Angelika Herrmann

Information is provided in writing. There is audible information.

Elevator New building



Elevator New building

©Angelika Herrmann



Elevator New building

©Angelika Herrmann



Elevator New building

©Angelika Herrmann

The operating controls or the signage are neither pictorial nor color-coded.

Corridor/way/aisle inside

Weg zwischen Kasse und Treppen sowie Aufzug Neubau



Weg zwischen Kasse
und Treppen sowie
Aufzug Neubau

©Angelika Herrmann

Length of the corridor/way/aisle: 15 m

The objective of the path is within sight.

New building – 1st / 2nd / 3rd floor: path between stairs as well as elevator and door to exhibition

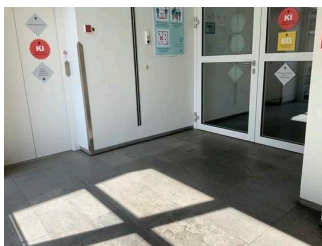

New building – 1st /
2nd / 3rd floor: path
between stairs as well
as elevator and door
to exhibition

©Angelika Herrmann

Length of the corridor/way/aisle: 3 m

The objective of the path is within sight.

Additional information only available in German: Identical construction on all floors in the new building

New building – 3rd floor: children's museum



New building – 3rd
floor: children's
museum

©Angelika Herrmann

New building – 3rd floor: children's museum

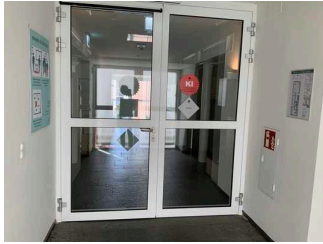

New building – 3rd floor: children's museum

©Angelika Herrmann



New building – 3rd floor: children's museum

©Angelika Herrmann



New building – 3rd floor: children's museum

©Angelika Herrmann

Information is provided in writing. There is audible information.

Elevator New building



Elevator New building

©Angelika Herrmann



Elevator New building

©Angelika Herrmann



Elevator New building

©Angelika Herrmann

The operating controls or the signage are neither pictorial nor color-coded.

Corridor/way/aisle inside

Weg zwischen Kasse und Treppen sowie Aufzug Neubau



Weg zwischen Kasse
und Treppen sowie
Aufzug Neubau

©Angelika Herrmann

Length of the corridor/way/aisle: 15 m

The objective of the path is within sight.

New building – 1st / 2nd / 3rd floor: path between stairs as well as elevator and door to exhibition

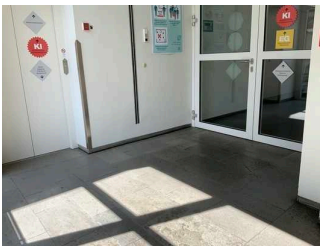

New building – 1st /
2nd / 3rd floor: path
between stairs as well
as elevator and door
to exhibition

©Angelika Herrmann

Length of the corridor/way/aisle: 3 m

The objective of the path is within sight.

Additional information only available in German: Identical construction on all floors in the new building

Ground floor: museum café



Ground floor:
museum café

©Angelika Herrmann

Entrance area: museum café



Entrance area:
museum café

©Angelika Herrmann

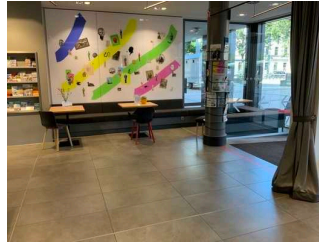

Entrance area:
museum café

©Angelika Herrmann

There is no menu with pictures available and the dishes are not visibly presented.

New building – basement: public toilet



New building –
basement: public
toilet

©Angelika Herrmann

Elevator New building



Elevator New building

©Angelika Herrmann



Elevator New building

©Angelika Herrmann



Elevator New building

©Angelika Herrmann

The operating controls or the signage are neither pictorial nor color-coded.

Corridor/way/aisle inside

Basement: path between elevator as well as stairs and public toilet



Basement: path
between elevator
as well as stairs and
public toilet

©Angelika Herrmann



Basement: path
between elevator
as well as stairs and
public toilet

©Angelika Herrmann

Length of the corridor/way/aisle: 6 m

The objective of the path is within sight.

Weg zwischen Kasse und Treppen sowie Aufzug Neubau

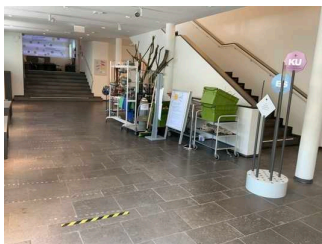

Weg zwischen Kasse
und Treppen sowie
Aufzug Neubau

©Angelika Herrmann

Length of the corridor/way/aisle: 15 m

The objective of the path is within sight.

Ground floor – museum café: public toilet

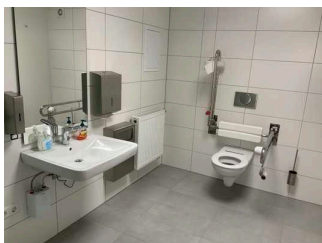

Ground floor –
museum café: public
toilet

©Angelika Herrmann

Museum café: path between café and public toilet



Museum café: path between café and public toilet

©Angelika Herrmann



Museum café: path between café and public toilet

©Angelika Herrmann

Length of the corridor/way/aisle: 7 m

There is an uninterrupted guidance system.

New building – 1st floor: lecture hall

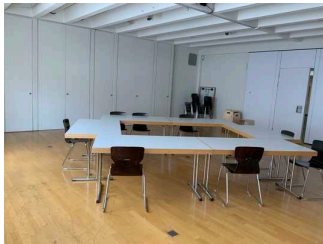

New building – 1st floor: lecture hall

©Angelika Herrmann

New building – 1st floor: lecture hall



New building – 1st floor: lecture hall

©Angelika Herrmann

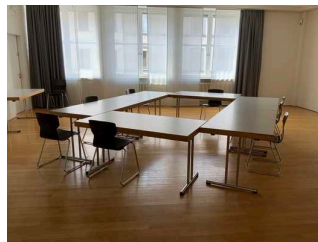

New building – 1st floor: lecture hall

©Angelika Herrmann

Additional information only available in German: The way to the lecture hall leads through a part of the exhibition (see door to the exhibition)

Elevator New building



Elevator New building

©Angelika Herrmann



Elevator New building

©Angelika Herrmann



Elevator New building

©Angelika Herrmann

The operating controls or the signage are neither pictorial nor color-coded.

Corridor/way/aisle inside

New building – 1st / 2nd / 3rd floor: path between stairs as well as elevator and door to exhibition

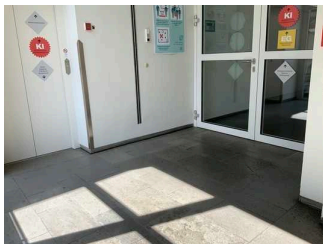

New building – 1st /
2nd / 3rd floor: path
between stairs as well
as elevator and door
to exhibition

©Angelika Herrmann

Length of the corridor/way/aisle: 3 m

The objective of the path is within sight.

Additional information only available in German: Identical construction on all floors in the new building

Weg zwischen Kasse und Treppen sowie Aufzug Neubau



Weg zwischen Kasse
und Treppen sowie
Aufzug Neubau

©Angelika Herrmann

Length of the corridor/way/aisle: 15 m

The objective of the path is within sight.

New building – 2nd floor: museum studio

Elevator New building



Elevator New building

©Angelika Herrmann



Elevator New building

©Angelika Herrmann



Elevator New building

©Angelika Herrmann

The operating controls or the signage are neither pictorial nor color-coded.

Corridor/way/aisle inside

Weg zwischen Kasse und Treppen sowie Aufzug Neubau



Weg zwischen Kasse
und Treppen sowie
Aufzug Neubau

©Angelika Herrmann

Length of the corridor/way/aisle: 15 m

The objective of the path is within sight.

New building – 1st / 2nd / 3rd floor: path between stairs as well as elevator and door to exhibition

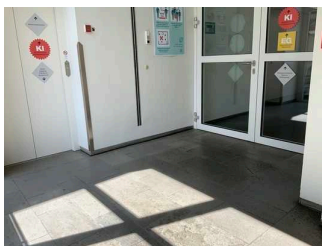

New building – 1st /
2nd / 3rd floor: path
between stairs as well
as elevator and door
to exhibition

©Angelika Herrmann

Length of the corridor/way/aisle: 3 m

The objective of the path is within sight.

Additional information only available in German: Identical construction on all floors in the new building

Aids

Alarm/Aids

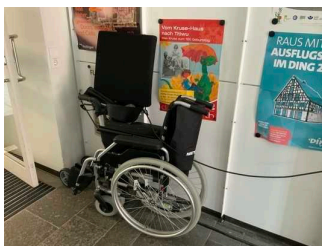

Alarm/Aids

©Angelika Herrmann

Elevator/lift: Elevator new construction

An outgoing emergency call in the elevator is confirmed audibly, e.g. by an intercom system.

Elevator/lift: Elevator old building

An outgoing emergency call in the elevator is confirmed audibly, e.g. by an intercom system.

Wheelchair, Walker,

Other aids offered: Mobile seating, audio tour for blind and visually impaired people, audio tour in easy language, tour with videos in German sign language

Multimedia Guide is available. There are other technical possibilities of information distribution available.

Operating elements / guidance system

Visual and tactile design



Visual and tactile design

©Angelika Herrmann

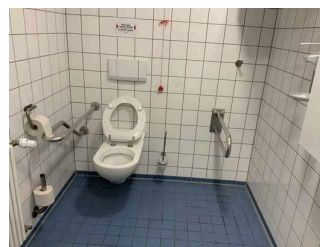

Visual and tactile design

©Angelika Herrmann



Visual and tactile design

©Angelika Herrmann

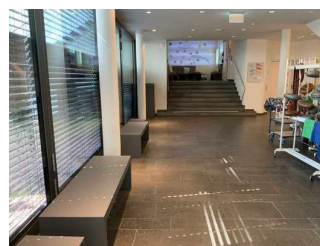

Visual and tactile design

©Angelika Herrmann



Visual and tactile design

©Angelika Herrmann



Visual and tactile design

©Angelika Herrmann



Visual and tactile design

©Angelika Herrmann



Visual and tactile design

©Angelika Herrmann



Visual and tactile design

©Angelika Herrmann

Information for orientation is available in written form.

Guided Tours

Guided tours

Aids offered: Media guide with videos in German sign language, with audio track in easy language, with audio track for blind and visually impaired visitors

Loaner rollator + loaner wheelchair

Tactile map in the cash desk area

Tactile brochures in the exhibition on Edwin Scharff

Museum brochure in easy language

Additional information only available in German: To 103: for private groups registration in advance is necessary. In Covid times, registration is required for every mediation offer, also for the public tours; otherwise you can participate without registration.